

Third Floor Annex Plan (Loft)

Scale : 1/4" = 1'-0"

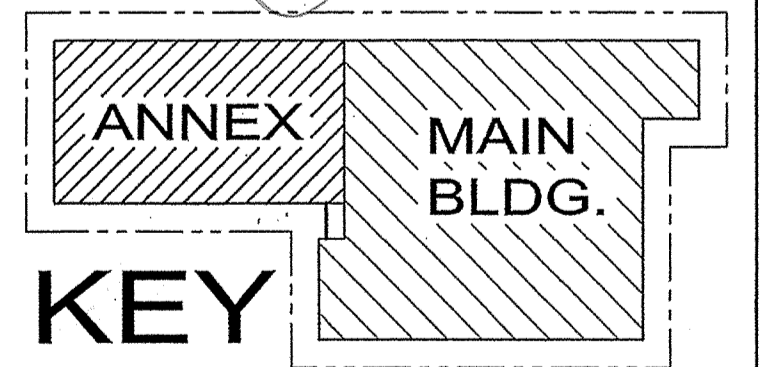

ANNEX THIRD FLOOR PLAN **A-10**

| | | | | | |
|---|--|--|--|---|----|
| 170 Lafayette Street | | JERSEY CITY, N.J. | | SHEET | OF |
| JAMES S. McNEIGHT ARCHITECT PLANNER PC 189 SCHUYLER AVENUE KEARNY, NEW JERSEY 07032 (201) 246-7515 (FAX) 246-7513 NJ LICENSE NO. 08626 jmcneight@jamesmcneight.com | | PROJECT: CONVERSION OF EXISTING 4-STORY WAREHOUSE & ANNEX INTO 46 RESIDENTIAL UNITS | | JOB NO. DATE DR.WN BY: 7.7.13 S.J.P. | |