

**First Floor Plan**

Scale : 3/16" = 1'-0"

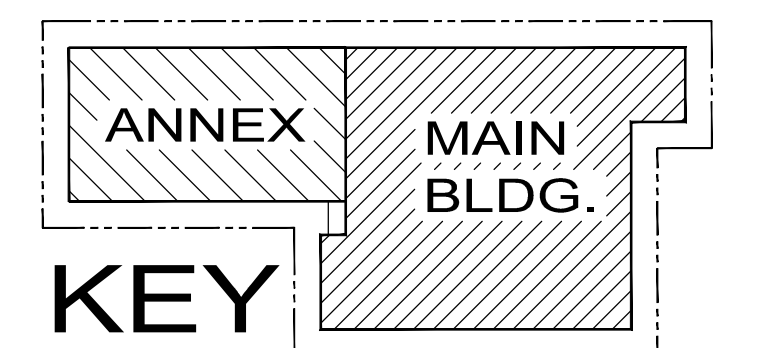

FIRST FLOOR PLAN **A-1**

170 Lafayette Street		JERSEY CITY, N.J.		SHEET OF	
REVISION 4.22.14		PROJECT:		CONVERSION OF EXISTING 4-STORY WAREHOUSE & ANNEX INTO 46 RESIDENTIAL UNITS	
JAMES S. McNEIGHT ARCHITECT PLANNER PC		DATE:		DRAWN BY:	
169 SCHUYLER AVENUE KEARNY, NEW JERSEY 07032 (201) 246-7315 (FAX) 246-7513 N.J. LICENSE NO. 08626 jmcneight@jamesmcneight.com		7.7.13		S.J.P.	